

CARS MUST BE REMOVED FROM WORK AREAS IDENTIFIED, BY 7 AM ON THE START DAY IN EACH RESPECTIVE PHASE AND THROUGH THE DURATION OF THE PROJECT. VEHICLES IN IDENTIFIED WORK AREAS, WILL NOT HAVE ACCESS IN OR OUT OF GARAGES ONCE WORK BEGINS. VEHICLES WILL BE TOWED OFFSITE AT THE OWNERS EXPENSE. DO NOT DRIVE IN WORK AREAS UNTIL CONES ARE REMOVED.

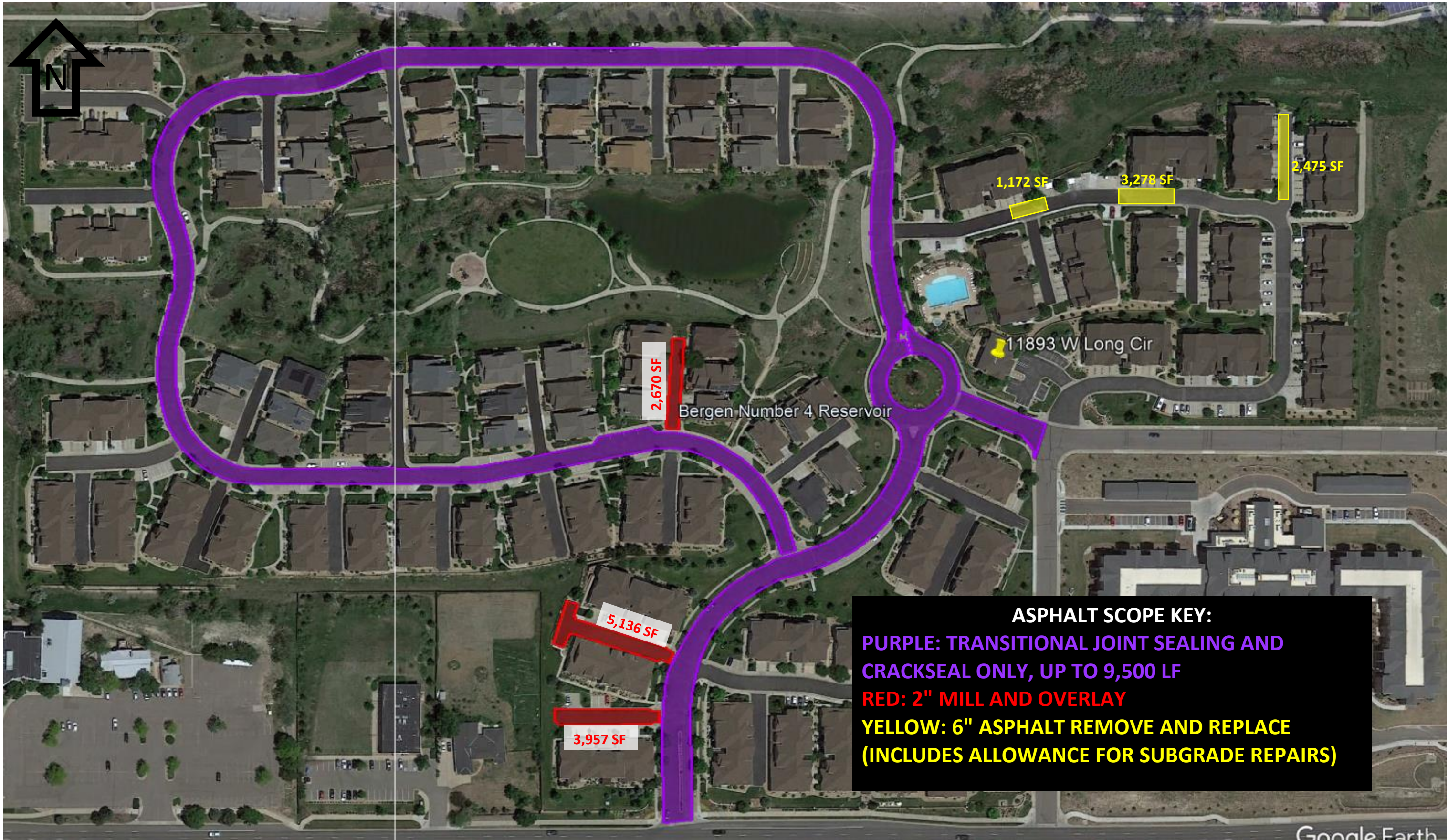

Property:
Location:

Dancing Willows HOA - Asphalt Repair Map
11893 W Long Circle Littleton, CO 80127

Google Earth

